Road To Boston

Root and five of chords notated.

Simple Backup (EC+) NESI 2021

Traditional

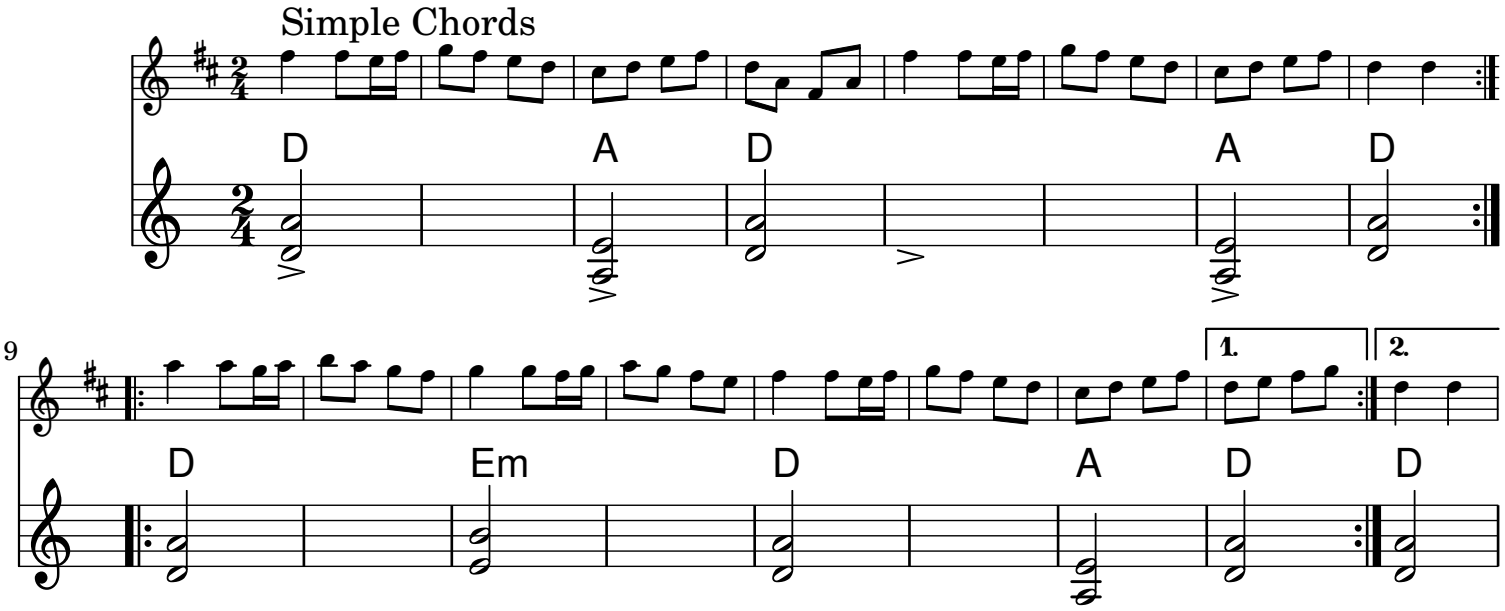

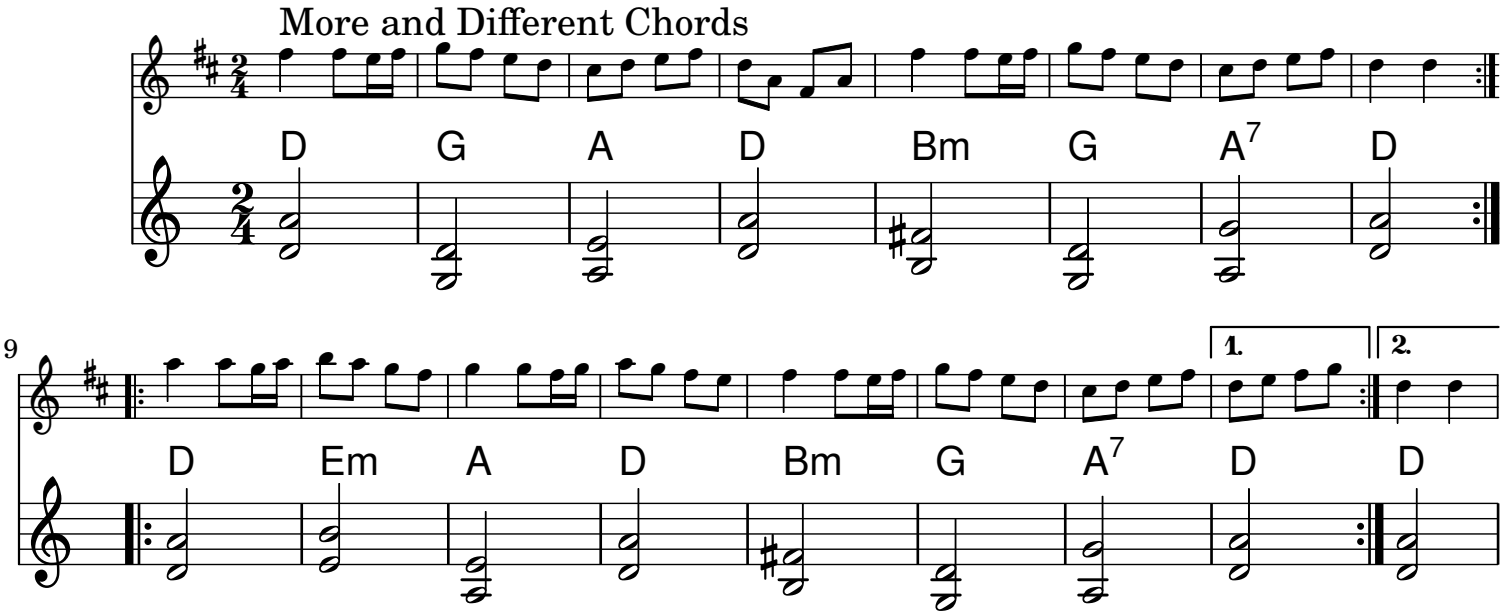

(C) Otto Smith 2021, Creative Commons Attribution-ShareAlike, CC BY-SA